

Exhibit "A", pg 1 of 7
WILSON · MILLER · BARTON · SOLL & PEEK, INC.
ENGINEERS PLANNERS SURVEYORS
1383 AIRPORT-BULLING ROAD NORTH NAPLES FLORIDA 33942-9986 (813) 643-4343

Description of part of the southwest 1/4 of Section One,
Township 49 South, Range 25 East, Collier County, Florida

(Parcel One, Barrington, A Condominium)

All that part of the southwest 1/4 of Section One, Township 49 South, Range 25 East, Collier County, Florida and being more particularly described as follows:
Commencing at the southwest corner of said Section One; thence along the westerly line of said Section One North 2°-14'-29" West 1184.18 feet to a point on the north line of the north 1/2 of the south 1/2 of the north 1/2 of the southwest 1/4 of the southwest 1/4;
thence along said line South 89°-18'-27" East 1348.42 feet to the northeast corner of the north 1/2 of the south 1/2 of the north 1/2 of the southwest 1/4 of the southwest 1/4;
thence along the east line of the west 1/2 of the southwest 1/4 North 02°-32'-21" West 150.55 feet;
thence leaving said line North 87°-27'-39" East 126.67 feet to the POINT OF BEGINNING of Parcel One of Barrington, A Condominium;
thence continue North 87°-27'-39" East 98.00 feet;
thence South 2°-32'-21" East 112.00 feet;
thence South 87°-27'-39" West 98.00 feet;
thence North 2°-32'-21" West 112.00 feet to the Point of Beginning;
containing 10,976 square feet more or less;
subject to easements and restrictions of record;
bearings are based on the west line of said Section One.

WILSON, MILLER, BARTON, SOLL & PEEK, INC.
Reg. Engineers and Land Surveyors

BY *Wilbur M. Christiansen, Jr.* DATE 2/2/88
Wilbur M. Christiansen, Jr., P.L.S. #2765

Not valid unless embossed with the Professional's seal.

W.O. 26660
Ref: 4G-685 (JM:kd parcel-one)
Date: April 24, 1987
Revised: January 28, 1988

EXHIBIT "A"

001331
OR BOOK

000895
PAGE

Exhibit "A", pg 2 of 7



WILSON · MILLER · BARTON · SOLL & PEEK, INC.
 ENGINEERS PLANNERS SURVEYORS
 1383 AIRPORT-BULLING ROAD NORTH NAPLES FLORIDA 33842-9886 (813) 643-4545

Description of part of the southwest 1/4 of Section One,
 Township 49 South, Range 25 East, Collier County, Florida
 (Parcel Two, Barrington, A Condominium)

All that part of the southwest 1/4 of Section One, Township 49 South, Range 25 East, Collier County, Florida and being more particularly described as follows:
 Commencing at the southwest corner of said Section One;
 thence along the westerly line of said Section One North 2°-14'-29" West 1184.18 feet to a point on the north line of the north 1/2 of the south 1/2 of the north 1/2 of the southwest 1/4 of the southwest 1/4;
 thence along said line South 89°-18'-27" East 1348.42 feet to the northeast corner of the north 1/2 of the south 1/2 of the north 1/2 of the southwest 1/4 of the southwest 1/4;
 thence along the east line of the west 1/2 of the southwest 1/4 North 02°-32'-21" West 150.55 feet;
 thence leaving said line North 87°-27'-39" East 224.67 feet;
 thence South 02°-32'-21" East 139.00 feet to the POINT OF BEGINNING of Parcel Two of Barrington, A Condominium;
 thence continue South 02°-32'-21" East 112.00 feet;
 thence South 87°-27'-39" West 98.00 feet;
 thence North 02°-32'-21" West 112.00 feet;
 thence North 87°-27'-39" East 98.00 feet to the Point of Beginning;
 containing 10,976 square feet more or less;
 subject to easements and restrictions of record;
 bearings are based on the west line of said Section 1.

WILSON, MILLER, BARTON, SOLL & PEEK, INC.
 Reg. Engineers and Land Surveyors

BY William Miller DATE 2/2/88
 William M. Christiansen, Jr., P.L.S. #2765

Not valid unless embossed with the Professional's seal.

W.O. 26660
 Ref: 4G-685 (JM:kd parcel-2)
 Date: April 24, 1987
 Revised: January 28, 1988

EXHIBIT "A"



Exhibit "A" pg 3 of 7
WILSON · MILLER · BARTON · SOLL & PEEK, INC.
ENGINEERS PLANNERS SURVEYORS
1383 AIRPORT-BULLING ROAD NORTH NAPLES FLORIDA 33942-9988 813.643-4543

Description of part of the southwest 1/4 of Section One,
Township 49 South, Range 25 East, Collier County, Florida
(Parcel Three Barrington, A Condominium)

All that part of the southwest 1/4 of Section One, Township 49 South, Range 25 East, Collier County, Florida and being more particularly described as follows;
Commencing at the southwest corner of said Section One;
thence along the westerly line of said Section One North 2°-14'-29" West 1184.18 feet to a point on the north line of the north 1/2 of the south 1/2 of the north 1/2 of the southwest 1/4 of the southwest 1/4;
thence along said line South 89°-18'-27" East 1348.42 feet to the northeast corner of the north 1/2 of the south 1/2 of the north 1/2 of the southwest 1/4 of the southwest 1/4;
thence along the east line of the west 1/2 of the southwest 1/4 North 02°-32'-21" West 150.55 feet;
thence leaving said line North 87°-27'-39" East 224.67 feet;
thence South 02°-32'-21" East 251.00 feet;
thence South 22°-45'-47" East 25.24 feet to the POINT OF BEGINNING of Parcel Three of, Barrington, A Condominium;
thence South 54°-09'-00" East 112.00 feet;
thence South 35°-51'-00" West 98.00 feet;
thence North 54°-09'-00" West 112.00 feet;
thence North 35°-51'-00" East 98.00 feet to the Point of Beginning;
containing 10,976 square feet more or less;
subject to easements and restrictions of record;
bearings are based on the west line of said Section 1.

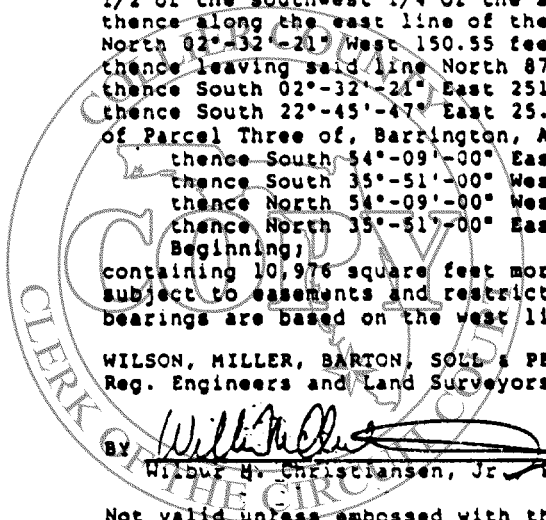

WILSON, MILLER, BARTON, SOLL & PEEK, INC.
Reg. Engineers and Land Surveyors

BY Willie Miller DATE 2/2/88
Wilbur H. Christiansen, Jr. P.L.S. #2765

Not valid unless embossed with the Professional's seal.

W.O. 26660
Ref: 4G-685 (JM:kd parcel-3)
Date: April 24, 1987
Revised: January 28, 1988

EXHIBIT "A"



Exhibit "A", pg 5 of 7

WILSON · MILLER · BARTON · SOLL & PEEK, INC.

ENGINEERS PLANNERS SURVEYORS
1383 AIRPORT · PULLING ROAD NORTH NAPLES FLORIDA 33942-9988 813 943-4824

Description of part of the southwest 1/4 of Section One,
Township 49 South, Range 25 East, Collier County, Florida

(Parcel Five, Barrington, A Condominium)

All that part of the southwest 1/4 of Section One, Township 49 South, Range 25 East, Collier County, Florida and being more particularly described as follows;
 Commencing at the southwest corner of said Section One;
 thence along the westerly line of said Section One North 2°-14'-29" West 1184.18 feet to a point on the north line of the north 1/2 of the south 1/2 of the north 1/2 of the southwest 1/4 of the southwest 1/4;
 thence along said line South 89°-18'-27" East 1348.42 feet to the northeast corner of the north 1/2 of the south 1/2 of the north 1/2 of the southwest 1/4 of the southwest 1/4;
 thence along the east line of the west 1/2 of the southwest 1/4 North 02°-32'-21" West 150.55 feet;
 thence leaving said line North 87°-27'-39" East 224.67 feet;
 thence South 02°-32'-21" East 251.00 feet;
 thence South 22°-45'-47" East 25.24 feet;
 thence South 54°-09'-00" East 112.00 feet;
 thence North 46°-56'-01" East 56.75 feet;
 thence South 69°-48'-00" East 112.00 feet;
 thence South 74°-48'-00" East 14.97 feet to the POINT OF BEGINNING OF Parcel Five of Barrington, A Condominium;
 thence South 79°-48'-00" East 112.00 feet;
 thence South 10°-12'-00" West 98.00 feet;
 thence North 79°-48'-00" West 112.00 feet;
 thence North 10°-12'-00" East 98.00 feet to the Point of Beginning;
 containing 10,976 square feet more or less;
 subject to easements and restrictions of record;
 bearings are based on the west line of said Section 1.

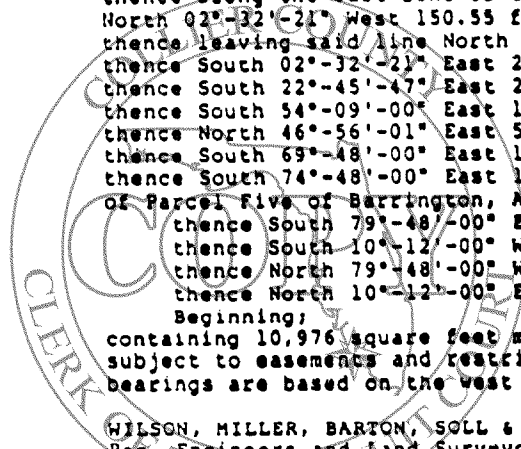

OR BOOK PAGE

WILSON, MILLER, BARTON, SOLL & PEEK, INC.
Reg. Engineers and Land Surveyors

BY: *Will M. Christiansen* DATE 2/2/88
Willbur M. Christiansen, Jr., P.L.S. #2765

Not valid unless embossed with the Professional's seal.

W.C. 26660
Ref: 4G-685 (JM:kd parcel-5)
Date: April 24, 1937
Revised: January 28, 1988

EXHIBIT "A"

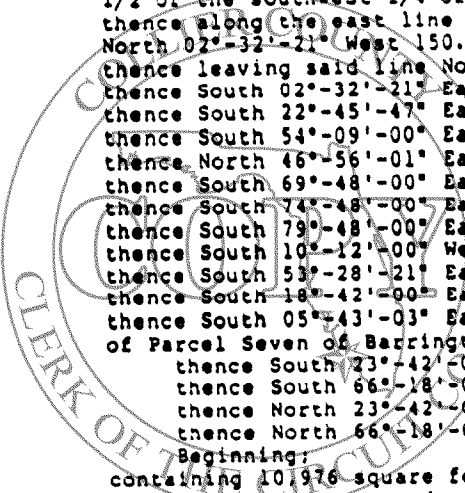

Exhibit "A", pg 7 of 7

WILSON · MILLER · BARTON · SOLL & PEEK, INC.
 ENGINEERS PLANNERS SURVEYORS
 1383 AIRPORT-PULLING ROAD NORTH NAPLES, FLORIDA 33942-9986 813/643-4545

Description of part of the southwest 1/4 of Section One,
 Township 49 South, Range 25 East, Collier County, Florida
 (Parcel Seven, Barrington, A Condominium)

All that part of the southwest 1/4 of Section One, Township 49 South, Range 25 East, Collier County, Florida and being more particularly described as follows:
 Commencing at the southwest corner of said Section One;
 thence along the westerly line of said Section One North 2°-14'-29" West 1184.18 feet to a point on the north line of the north 1/2 of the south 1/2 of the north 1/2 of the southwest 1/4 of the southwest 1/4;
 thence along said line South 89°-16'-27" East 1348.42 feet to the northeast corner of the north 1/2 of the south 1/2 of the north 1/2 of the southwest 1/4 of the southwest 1/4;
 thence along the east line of the west 1/2 of the southwest 1/4 North 02°-32'-21" West 150.55 feet;
 thence leaving said line North 87°-27'-39" East 224.67 feet;
 thence South 02°-32'-21" East 251.00 feet;
 thence South 22°-45'-47" East 25.24 feet;
 thence South 54°-09'-00" East 112.00 feet;
 thence North 46°-56'-01" East 56.75 feet;
 thence South 69°-48'-00" East 112.00 feet;
 thence South 74°-48'-00" East 14.97 feet;
 thence South 79°-48'-00" East 112.00 feet;
 thence South 10°-12'-00" West 98.00 feet;
 thence South 53°-28'-21" East 56.74 feet;
 thence South 18°-42'-00" East 112.00 feet;
 thence South 05°-43'-03" East 27.45 feet to the POINT OF BEGINNING of Parcel Seven of Barrington, A Condominium;
 thence South 23°-42'-00" East 112.00 feet;
 thence South 66°-18'-00" West 98.00 feet;
 thence North 23°-42'-00" West 112.00 feet;
 thence North 66°-18'-00" East 98.00 feet to the Point of Beginning;
 containing 10,976 square feet more or less;
 subject to easements and restrictions of record;
 bearings are based on the west line of said Section 1.



WILSON, MILLER, BARTON, SOLL & PEEK, INC.
 Reg. Engineers and Land Surveyors

BY: Wilbur M. Christiansen, Jr. DATE 2/2/88
 WILBUR M. CHRISTIANSEN, JR., P.E.S. #2765

Not valid unless embossed with the Professional's seal.

W.O. 26660
 Ref: 4G-685 (JM:kd parcel-7)
 Date: April 24, 1987
 Revised: January 28, 1988

EXHIBIT "A"